

FILED  
GREENVILLE CO., S.C.  
AUG 2 10 43 AM '85  
DORRIS S. TANKERSLEY  
R.M.C.  
Greenville Co. Court  
of Alcoholism

MICROFILMED

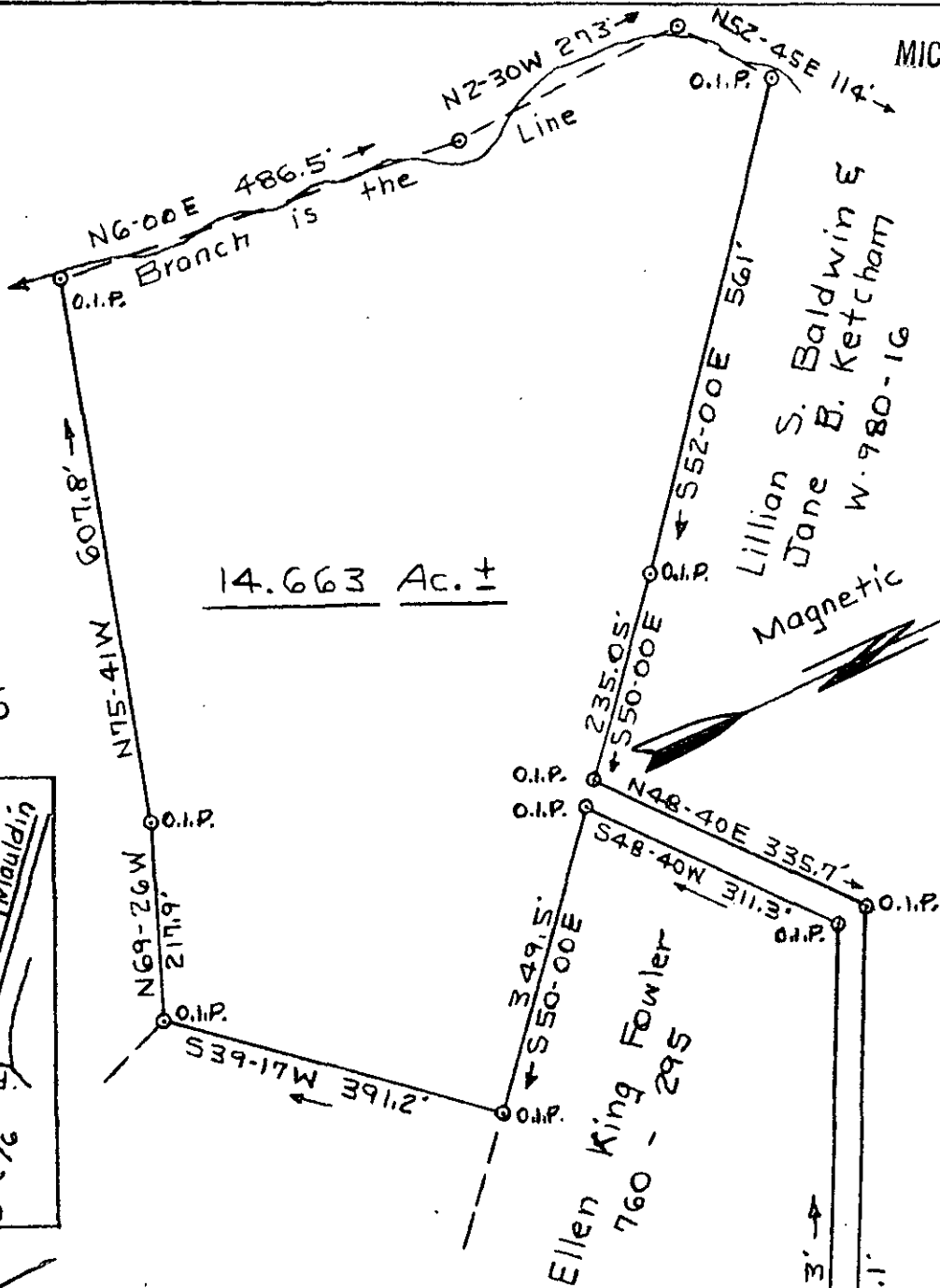

14.663 Ac. ±

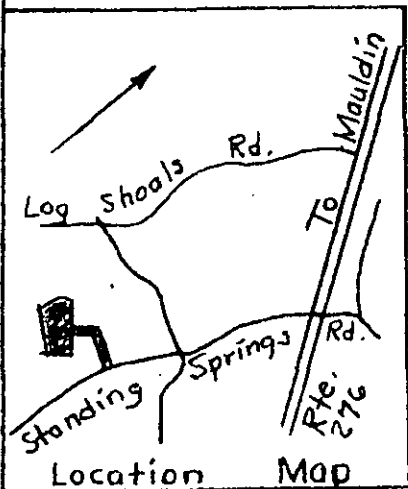

3932 ✓ PROPERTY OF  
JERRY L. GOOCH

GREENVILLE CO. S. C.  
Scale 1"=200' July 15, 1985  
T.H. Walker Jr. Reg. L. S. 3182  
300 Maple Dr. Mauldin, S. C.



Error of closure exceeds 1/3000

Note: Compiled Plat. No Field work this date:  
Deed Ref: 1192/163 - 1194/99 - 1237/977.  
Ref. Plat by J.L. Montgomery R.L.S. dated 10/30/82.  
Tax Map Ref. 574.1 - 1 - 9.2 & 9.7.



Standing Springs Road